Organogram Stichting Bronovo-Nebo
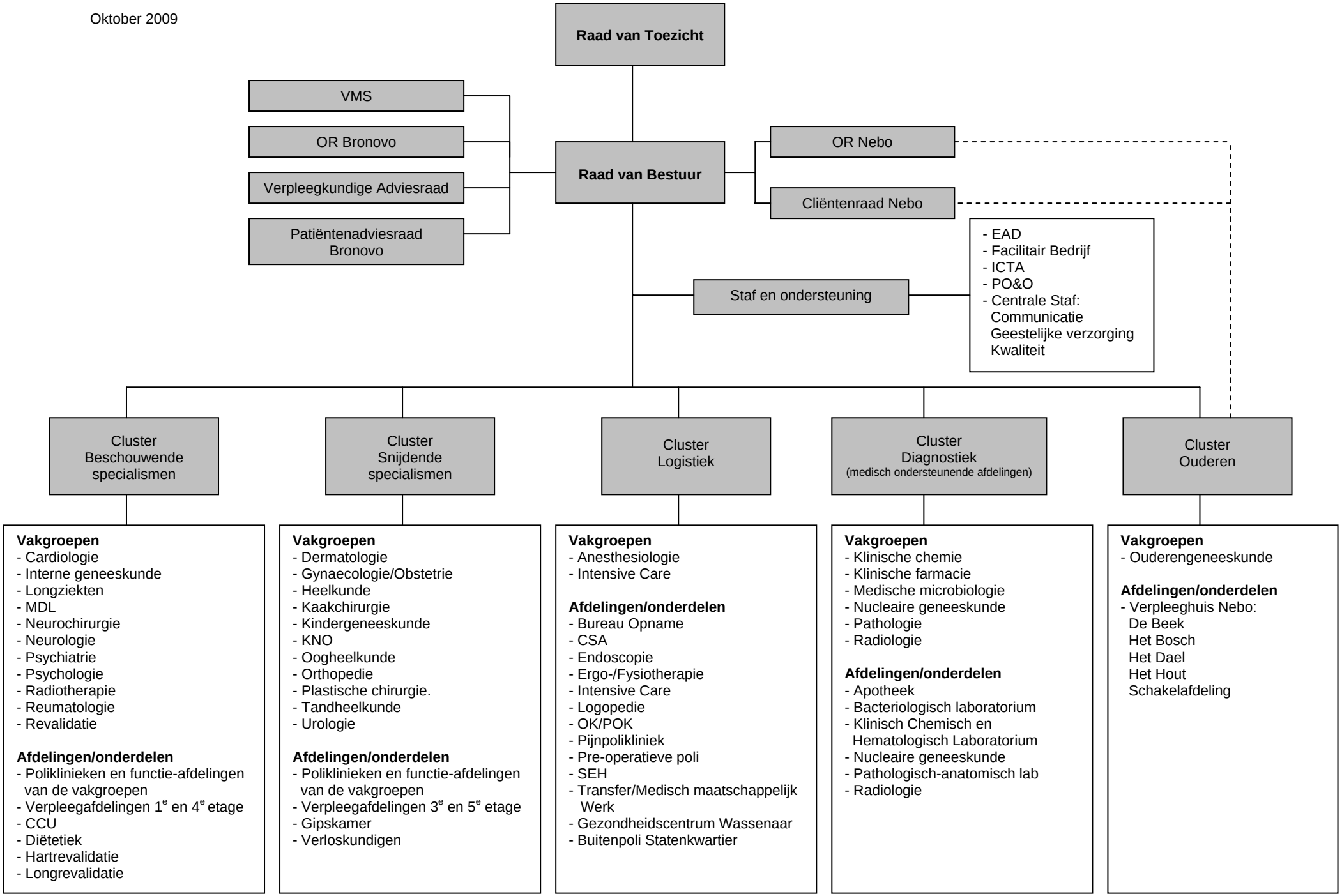
Oktober 2009